IMF SURVEY
www.imf.org/imfsurvey
International Monetary Fund
VOLUME 29
NUMBERS 1–23
INDEX 2000

2000 Index

Africa

At economic summit, African leaders sign joint declaration pledging to fight poverty *Jan 24, 17*

IMF Managing Director visits Africa, sees window for countries to move ahead with development *Jul 17, 225*

Joint declaration of Libreville economic summit *Jan 24, 18*

Köhler stresses importance of "vibrant" private sector for growth in Africa *Nov 6, 364*

Ahmed, Masood

Horiguchi to head Asia Pacific Department; Ahmed to coordinate assistance to poorest *Feb 7, 40*

American Economic Association (AEA)

AEA sessions discuss emerging markets, the euro, and transition economies *Jan 24, 17*

Aninat, Eduardo

Aninat outlines ways to integrate all countries into increasingly globalized economy *Jul 17, 227*

IMF support focuses on participatory approach, 'inclusive growth' *Jun 19, 193*

International community collaborates on design of policies to promote poverty reduction *Jul 3, 211*

Argentina

IMF approves $72 billion three-year Stand-By credit for Argentina *Mar 20, 93*

IMF research suggests nature of currency crises may have changed in 1990s *Feb 7, 46*

Asia

Foreign direct investment to Asia holds steady, although flows in individual countries vary *Feb 7, 48*

IMF–World Bank team visits Asia to discuss international standards and codes *Jul 31, 247*

Köhler meets with Asian leaders, urges continued reforms to promote stability and growth *Jun 19, 193*

Asset management

Asset management policies can play key role in resolving financial crises *Apr 3, 106*

Balance of payments statistics

Committee discusses means of improving countries' balance of payments statistics *Nov 20, 376*

Baltic countries

IMF arrangements help Baltic and CIS countries to strengthen their economic governance *Feb 21, 57*

Bank for International Settlements (BIS)

IMF urged to strike a balance between liquidity injections and moral hazard *Jun 19, 206*

Banking crises *see also* Financial crises

Review focuses on dynamics of banking crises, lessons that have been learned *Jan 24, 24*

Banking system

Official lender-of-last-resort facilities prevent banking system failure *Jun 19, 203*

Barter

Noncash transactions increase in Russia after transition to market economy *Nov 20, 381*

A Better World for All

Industrial, developing countries must act rapidly to reduce world poverty significantly by 2015 *Jul 3, 209*

Blanchard, Olivier

European unemployment has origins in shocks, institutions, and interactions between them *Nov 20, 378*

Blinder, Alan

Alan Blinder draws seven key lessons for international finance from tumultuous 1990s *Nov 20, 383*

Bolivia

Three countries to benefit from enhanced HIPC *Feb 21, 49*

IMF Managing Director Horst Köhler

How to use this index

This index is a guide to articles appearing in the *IMF Survey* in 2000. For each article, the heading, date, and initial page number are listed under all appropriate subject headings.

In 2000, the *IMF Survey* featured special issues dated February 2000 (*Special Supplement* on the Camdessus years), April 24 (Spring Meetings), September 2000 (*Supplement on the IMF*), and October 9 (Annual Meetings).

Page numbers in the *Special Supplement* are indicated with an SS in front of them, and page numbers in the *Supplement on the IMF* are indicated in the index by an S in front of them.

Each year's index is included in bound volumes of the *IMF Survey*. Volume 29 will be available for $89.00 from Publication Services, IMF, Washington D.C. 20431, U.S.A.

IMF SURVEY
www.imf.org/imfsurvey

International Monetary Fund
VOLUME 29
NUMBERS 1–23

INDEX 2000

2000 Index

AFRICA

At economic summit, African leaders sign joint declaration pledging to fight poverty *Jan 24, 17*

IMF Managing Director visits Africa, sees window for countries to move ahead with development *Jul 17, 225*

Joint declaration of Libreville economic summit *Jan 24, 18*

Köhler stresses importance of "vibrant" private sector for growth in Africa *Nov 6, 364*

AHMED, MASOOD

Horiguchi to head Asia Pacific Department; Ahmed to coordinate assistance to poorest *Feb 7, 40*

AMERICAN ECONOMIC ASSOCIATION (AEA)

AEA sessions discuss emerging markets, the euro, and transition economies *Jan 24, 17*

ANINAT, EDUARDO

Aninat outlines ways to integrate all countries into increasingly globalized economy *Jul 17, 227*

IMF support focuses on participatory approach, 'inclusive growth' *Jun 19, 193*

International community collaborates on design of policies to promote poverty reduction *Jul 3, 211*

ARGENTINA

IMF approves $72 billion three-year Stand-By credit for Argentina *Mar 20, 93*

IMF research suggests nature of currency crises may have changed in 1990s *Feb 7, 46*

ASIA

Foreign direct investment to Asia holds steady, although flows in individual countries vary *Feb 7, 48*

IMF–World Bank team visits Asia to discuss international standards and codes *Jul 31, 247*

Köhler meets with Asian leaders, urges continued reforms to promote stability and growth *Jun 19, 193*

ASSET MANAGEMENT

Asset management policies can play key role in resolving financial crises *Apr 3, 106*

BALANCE OF PAYMENTS STATISTICS

Committee discusses means of improving countries' balance of payments statistics *Nov 20, 376*

BALTIC COUNTRIES

IMF arrangements help Baltic and CIS countries to strengthen their economic governance *Feb 21, 57*

BANK FOR INTERNATIONAL SETTLEMENTS (BIS)

IMF urged to strike a balance between liquidity injections and moral hazard *Jun 19, 206*

BANKING CRISES *SEE ALSO* FINANCIAL CRISES

Review focuses on dynamics of banking crises, lessons that have been learned *Jan 24, 24*

BANKING SYSTEM

Official lender-of-last-resort facilities prevent banking system failure *Jun 19, 203*

BARTER

Noncash transactions increase in Russia after transition to market economy *Nov 20, 381*

A BETTER WORLD FOR ALL

Industrial, developing countries must act rapidly to reduce world poverty significantly by 2015 *Jul 3, 209*

IMF Managing Director Horst Köhler

BLANCHARD, OLIVIER

European unemployment has origins in shocks, institutions, and interactions between them *Nov 20, 378*

BLINDER, ALAN

Alan Blinder draws seven key lessons for international finance from tumultuous 1990s *Nov 20, 383*

BOLIVIA

Three countries to benefit from enhanced HIPC *Feb 21, 49*

How to use this index

This index is a guide to articles appearing in the *IMF Survey* in 2000. For each article, the heading, date, and initial page number are listed under all appropriate subject headings.

In 2000, the *IMF Survey* featured special issues dated February 2000 (*Special Supplement* on the Camdessus years), April 24 (Spring Meetings), September 2000 (*Supplement on the IMF*), and October 9 (Annual Meetings).

Page numbers in the *Special Supplement* are indicated with an *SS* in front of them, and page numbers in the *Supplement on the IMF* are indicated in the index by an *S* in front of them.

Each year's index is included in bound volumes of the *IMF Survey*. Volume 29 will be available for $89.00 from Publication Services, IMF, Washington D.C. 20431, U.S.A.

Boorman, Jack

Debt relief is designed to help poorest countries implement poverty reduction strategies *Dec 11, 385*

Bretton Woods Committee

IMF, World Bank need to develop political constituency at home, focus on poverty reduction *Apr 24, 142*

Participants discuss emerging market role of multilateral development banks *Jul 31, 251*

Brown, Gordon

Brown, Fischer respond to questions on IMF role, discuss progress on debt relief efforts *Apr 24, 116*

Brown reports committee reviewed outlook, financial sector reform, and oil prices *Oct 9, 310*

Calvo, Guillermo

Dollarization debate needs to be framed in frank examination of options, Calvo counsels *May 22, 164*

Former IMF Managing Director Michel Camdessus

Camdessus, Michel *see* **Managing Director of the IMF**

Capital flows

IIF sees net private capital flows to emerging markets rebounding in 2000 *Feb 7, 45*

While short-term controls may be useful, free capital flows provide long-term benefits *Jan 24, 31*

Caribbean countries

Caribbean countries face both challenges and opportunities as they pursue integration *Mar 6, 65*

Sugisaki outlines new initiatives in IMF-Caribbean cooperation *Mar 6, 68*

Cecchetti, Stephen

Cecchetti argues asset price considerations should play role in shaping monetary policy *Oct 23, 346*

Central banks

A well-regulated financial sector is key, but solutions must be tailored to country needs *Jun 19, 200*

China

China and IMF work together to strengthen statistics in economic analysis and policy *Nov 6, 356*

Hong Kong SAR projected to see significant effects from China's WTO accession *Jun 19, 207*

Commonwealth of Independent States (CIS) countries

IMF arrangements help Baltic and CIS countries to strengthen their economic governance *Feb 21, 57*

Corporación Andina de Fomento (CAF)

IMF, World Bank, IDB, and CAF to propose $2 billion support package for Ecuador *Mar 20, 94*

Corruption

IMF arrangements help Baltic and CIS countries to strengthen their economic governance *Feb 21, 57*

Transition countries must face triple challenges of corruption, role of state, external viability *Nov 20, 369*

Council of the Arab States of the Gulf (GCC)

GCC countries pursue reforms to diversify and to reduce vulnerability to oil price fluctuations *Jun 19, 197*

Country Experiences with the Use and Liberalization of Capital Controls

While short-term controls may be useful, free capital flows provide long-term benefits *Jan 24, 31*

Currency integration

Economic forum will discuss issues of currency integration, single currency *Nov 6, 364*

Czech Republic

Recovery takes hold in Czech Republic; authorities begin to address structural problems *Sep 11, 298*

Data issues

Institute of International Finance assesses data release practices *Jan 24, 29*

Debt

Brown, Fischer respond to questions on IMF role, discuss progress on debt relief efforts *Apr 24, 116*

Data users and compilers search for consensus on statistics initiatives, resource implications *Mar 20, 81*

Debt relief is designed to help poorest countries implement poverty reduction strategies *Dec 11, 385*

Dooley urges a "fresh look" at assumptions about debt models and nature of sovereign debt *Nov 6, 362*

IMF involvement designed to help debtor countries achieve durable growth *Sep 2000, S17*

IMFC, Development Committee emphasize that debt relief should lead to poverty reduction *Oct 9, 312*

Leaders call for cooperative effort to reduce debt and poverty, promote growth, liberalize trade *Jul 31, 241*

U.S. action on debt relief is welcomed, enables IMF to meet contribution to HIPC *Nov 6, 365*

Deposit insurance

With the right incentives, deposit insurance can strengthen stability of financial system *Jul 17, 238*

De Soto, Hernando

Integrating the poor into official legal system can unleash their economic potential *Nov 6, 360*

Determinants of Barter in Russia: An Empirical Analysis

Noncash transactions increase in Russia after transition to market economy *Nov 20, 381*

Developing Countries

Developing countries face range of challenges in devising effective tax strategy *Jul 3, 209*

Industrial, developing countries must act rapidly to reduce world poverty significantly by 2015 *Jul 3, 209*

Development Committee

Communiqués

Ministers stress importance of trade for poverty reduction and development *Apr 24, 124*

Ministers stress that global economy, technology should be source for economic, social progress *Oct 9, 319*

Ministers urge donors to meet commitments of financial support for HIPC initiative *Oct 9, 318*

Press conferences

IMFC, Development Committee emphasize that debt relief should lead to poverty reduction *Oct 9, 312*

Development issues

Development, monetary and financial issues are focus of wide-ranging discussions *Oct 23, 339*

New strategy emphasizes country ownership, comprehensive framework for development *May 8, 150*

Dolinskaya, Irina

Noncash transactions increase in Russia after transition to market economy *Nov 20, 381*

Dollarization

Dollarization debate needs to be framed in frank examination of options, Calvo counsels *May 22, 164*

Dooley, Michael

Dooley urges a "fresh look" at assumptions about debt models and nature of sovereign debt *Nov 6, 362*

Dornbusch, Rudi

Dornbusch offers advice on role of countries' exchange rate policies *Jul 31, 249*

Dubrovnik conference

Participants address exchange rate and financial vulnerability in emerging markets *Aug 14, 269*

East Timor: Establishing the Foundations of Sound Macroeconomic Management

East Timor moves to establish foundations of sound macroeconomic management *Aug 28, 276*

Ebrill, Liam

VATs are appropriate for wide range of economies, but certain preconditions are vital for success *May 8, 155*

Ecuador

IMF, World Bank, IDB, and CAF to propose $2 billion support package for Ecuador *Mar 20, 94*

Edwards, Andrew

Financial consultant calls for better regulation, improved standards for offshore centers *Jul 3, 222*

Emergency Liquidity Support Facilities

Official lender-of-last-resort facilities prevent banking system failure *Jun 19, 203*

Emerging Market Financing

IMF begins to publish quarterly reports on emerging market financing *Aug 14, 272*

Report highlights significant impact of move to "free float" adjustment in equity indices *Dec 11, 396*

Emerging markets

AEA sessions discuss emerging markets, the euro, and transition economies *Jan 24, 17*

Emerging markets face a cautiously upbeat future; sound policy and improved information are key *Mar 6, 75*

Experience yields practical suggestions for emerging market countries *Oct 23, 348*

IIF sees net private capital flows to emerging markets rebounding in 2000 *Feb 7, 45*

IMF begins to publish quarterly reports on emerging market financing *Aug 14, 272*

IMF Managing Director Horst Köhler visits countries of Latin America *May 22, 161*

IMF under the leadership of Michel Camdessus *Feb 2000, SS2*

Institute of International Finance assesses data release practices *Jan 24, 29*

McKinnon says long-term peg could help reduce incidence of crises for emerging markets *Aug 28, 279*

Mishkin weighs merits of monetary options in developed and emerging market countries *Nov 6, 353*

Participants address exchange rate and financial vulnerability in emerging markets *Aug 14, 269*

Participants discuss emerging market role of multilateral development banks *Jul 31, 251*

Prospect of continued volatility underscores need to enhance crisis prevention, recovery strategies *Apr 24, 136*

Report highlights significant impact of move to "free float" adjustment in equity indices *Dec 11, 396*

Estonia

Economic integration poses policy challenges to countries seeking EU accession *Feb 7, 42*

East Timorese money changers offer their services in a Dili market. Inefficiencies and distortions have arisen from the use of multiple currencies.

EURO

AEA sessions discuss emerging markets, the euro, and transition economies *Jan 24, 17*

EUROPE

European unemployment has origins in shocks, institutions, and interactions between them *Nov 20, 378*

Prospects for recovery improve in southeast Europe; countries record stronger external positions *Apr 3, 101*

EUROPEAN UNION (EU)

Economic integration poses policy challenges to countries seeking EU accession *Feb 7, 42*

Transition economies preparing for EU accession face challenges in choosing exchange rate regime *Jun 5, 188*

EXCHANGE RATE REGIMES IN AN INCREASINGLY INTEGRATED WORLD ECONOMY

Exchange rate regime depends on circumstances, underlying policy support, IMF study finds *May 8, 148*

EXCHANGE RATE REGIMES IN SELECTED ADVANCED TRANSITION ECONOMIES—COPING WITH TRANSITION, CAPITAL FLOWS, AND EU ACCESSION

Transition economies preparing for EU accession face challenges in choosing exchange rate regime *Jun 5, 188*

EXCHANGE RATES

Dornbusch offers advice on role of countries' exchange rate policies *Jul 31, 249*

Frankel challenges current consensus on need for pure fixed or floating exchange rate regimes *Aug 28, 273*

Interventions have had small, but persistent, effects on yen-dollar rate *Jul 31, 254*

Participants address exchange rate and financial vulnerability in emerging markets *Aug 14, 269*

Participants address issues of IMF lending, poverty, and exchange rate regimes *Nov 20, 369*

FARUQEE, HAMID

Implications of aging population will pose crucial policy issues for Japanese authorities *Oct 23, 337*

FINANCIAL CONTAGION

Policymakers face major challenges in tracking and limiting spread of financial contagion *Mar 6, 71*

FINANCIAL CRISES *SEE ALSO* BANKING CRISES

As world economy strengthens, IMF institutes reforms, transforms way it conducts operations *Sep 2000, S1*

Asset management policies can play key role in resolving financial crises *Apr 3, 106*

Deregulation, weak corporate governance contributed to systemic problems *Mar 20, 87*

IMF research suggests nature of currency crises may have changed in 1990s *Feb 7, 46*

In Paris, Köhler calls for continued vigilance and greater focus on crisis prevention *Jun 5, 180*

In some crises, bank closures may be more effective than resolution efforts *May 22, 166*

Korea's crisis resolution strategy aims to restore confidence and promote sustained recovery *Mar 6, 77*

Krueger says "delinking" future financial crises from payments crises could reduce costs *Apr 24, 139*

Official lender-of-last-resort facilities prevent banking system failure *Jun 19, 203*

Officials agree sound policy is key to reducing international financial crises *Jan 10, 10*

Prospect of continued volatility underscores need to enhance crisis prevention, recovery strategies *Apr 24, 136*

Review focuses on dynamics of banking crises, lessons that have been learned *Jan 24, 24*

Strengthening international financial system reduces risk of financial crises *Sep 2000, S5*

FINANCIAL SECTOR

Brown reports committee reviewed outlook, financial sector reform, and oil prices *Oct 9, 310*

A well-regulated financial sector is key, but solutions must be tailored to country needs *Jun 19, 200*

FINANCIAL STABILITY FORUM

Financial Stability Forum *Jul 3, 224*

FINANCIAL SYSTEMS

Camdessus reviews main priorities for future of international monetary, financial system *Jan 10, 1*

Macroprudential indicators can play crucial role in measuring health of financial systems *Jul 3, 213*

Ministers attach priority to balanced economic growth and strengthened financial systems *Apr 24, 128*

Private sector involvement is important element in reform of international monetary system *Jul 31, 241*

Strengthening international financial system reduces risk of financial crises *Sep 2000, S5*

With the right incentives, deposit insurance can strengthen stability of financial system *Jul 17, 238*

FINLAND

Finland confronts the 'dilemmas of success,' weighs policy coordination options *Feb 21, 61*

FISCAL ISSUES

Causes of soft budget constraints need further investigation *Jul 17, 232*

Conference on fiscal decentralization addresses preconditions and country experiences *Dec 11, 394*

Fischer, Stanley

Brown, Fischer respond to questions on IMF role, discuss progress on debt relief efforts *Apr 24, 116*

Fischer, Koch-Weser, Sakakibara are nominated for position of next IMF Managing Director *Mar 6, 65*

Fischer outlines role for IMF's improved Contingent Credit Lines Facility *Dec 11, 389*

Private sector involvement is important element in reform of international monetary system *Jul 31, 241*

Ford, Robert

Netherlands used "textbook policies," broad public support to sustain growth, create jobs *Jan 10, 4*

Foreign direct investment (FDI)

FDI flows to India expanded in the 1990s *Apr 3, 111*

FDI is likely to exceed a trillion dollars in 2000; activity is driven by mergers and acquisitions *Nov 6, 367*

Foreign direct investment to Asia holds steady, although flows in individual countries vary *Feb 7, 48*

Frankel, Jeffrey

Frankel challenges current consensus on need for pure fixed or floating exchange rate regimes *Aug 28, 273*

Fukuda-Parr, Sakiko

Report's director defines need for accountability, ownership of structural adjustment programs *Sep 11, 294*

Garcia, Gillian

With the right incentives, deposit insurance can strengthen stability of financial system *Jul 17, 238*

Global Interdependence Center

Panelists agree technology developments are driving continued global economic expansion *Dec 11, 396*

Globalization

Aninat outlines ways to integrate all countries into increasingly globalized economy *Jul 17, 227*

Camdessus years marked by progressive process of harnessing globalization benefits for all members *Feb 2000, SS1*

Countries need to assess domestic objectives in deciding extent of global economic integration *Jun 5, 191*

Executive Board to focus on benefits of globalization, IMF lending facilities *Dec 11, 396*

Global economy continues to strengthen, but higher oil prices and imbalances raise concerns *Oct 9, 335*

Globalization brings both promise and challenges to countries on path to development *Sep 2000, S4*

In farewell address, Managing Director calls for 'reinvigorated multilateralism' to humanize globalization and combat poverty *Feb 21, 49*

Köhler says that IMF must adapt and reform to meet needs of evolving global environment *Aug 14, 257*

Köhler stresses need to work together to ensure that globalization benefits all *Oct 9, 321*

Köhler, Wolfensohn stress spirit of cooperation as asset in making globalization work for all *Oct 9, 323*

Manuel calls for help in closing poverty gap so all can share in benefits of globalization *Oct 9, 306*

Ministers stress that global economy, technology should be source for economic, social progress *Oct 9, 319*

Prague Annual Meetings focus on issues of globalization and poverty reduction; Köhler presents his vision for the IMF *Oct 9, 301*

Small states face special challenges as they seek integration with global economy *Jun 5, 185*

Governance

IMF arrangements help Baltic and CIS countries to strengthen their economic governance *Feb 21, 57*

Group of Eight (G-8)

Leaders call for cooperative effort to reduce debt and poverty, promote growth, liberalize trade *Jul 31, 241*

Group of Seven (G-7)

Group of Seven finance ministers urge IMF to strengthen surveillance, reform lending facilities *Jul 17, 225*

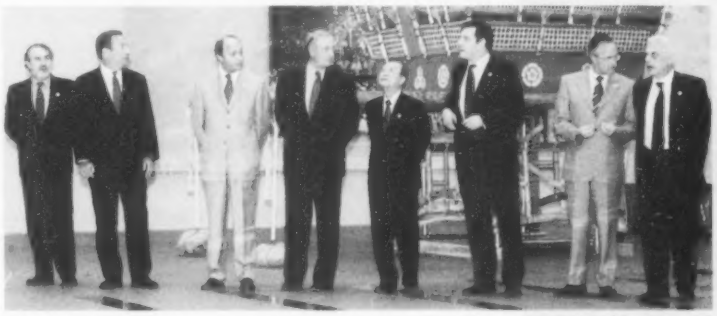

Group of Seven and European Commission officials

Communiqués

Ministers see prospects for continued expansion, but express concern at impact of oil price rise *Oct 9, 328*

Ministers underscore central role of IMF in context of changing global landscape *Apr 24, 126*

Group of Ten (G-10)

Ministers attach priority to balanced economic growth and strengthened financial systems *Apr 24, 128*

Ministers voice support for involving private sector in crisis prevention and resolution *Oct 9, 330*

Group of Twenty (G-20)

Financial leaders pledge to cooperate in meeting policy challenges of twenty-first century *Nov 6, 353*

Officials agree sound policy is key to reducing international financial crises *Jan 10, 10*

Group of Twenty-four (G-24)

Developing country ministers warn protection could impede efforts to reduce poverty *Oct 9, 330*

Developing country representatives call for increased support for HIPC Initiative *Apr 24, 129*

Guitián, Manuel

Camdessus pays tribute to former department head Manuel Guitián *Feb 21, 61*

Gulf States

GCC countries pursue reforms to diversify and to reduce vulnerability to oil price fluctuations *Jun 19, 197*

Has the Nature of Crises Changed? A Quarter Century of Currency Crises in Argentina

IMF research suggests nature of currency crises may have changed in 1990s *Feb 7, 46*

Havel, Vaclav

Havel calls for restructuring of values *Oct 9, 309*

Health sector

Health sector's unique characteristics argue for right mix of government, private sector roles *Sep 11, 296*

Faced with large human losses, Swaziland focuses on controlling HIV/AIDS epidemic *Nov 6, 358*

He, Dong

Official lender-of-last-resort facilities prevent banking system failure *Jun 19, 203*

HIPC (Heavily Indebted Poor Countries) Initiative *see* **IMF, HIPC**

HIV/AIDS *see* **Health sector**

Hong Kong SAR *see* **China**

Horiguchi, Yusuke

Horiguchi to head Asia Pacific Department; Ahmed to coordinate assistance to poorest *Feb 7, 40*

Hsiao, William

Health sector's unique characteristics argue for right mix of government, private sector roles *Sep 11, 296*

Human Development Report

Report's director defines need for accountability, ownership of structural adjustment programs *Sep 11, 294*

UNDP study reviews progress on human rights and convergence with human development *Sep 11, 293*

Improving Governance and Fighting Corruption in the Baltic and CIS Countries: The Role of the IMF

IMF arrangements help Baltic and CIS countries to strengthen their economic governance *Feb 21, 57*

India

FDI flows to India expanded in the 1990s *Apr 3, 111*

Indian reforms spark gains, but more are needed to sustain higher growth and reduce poverty *May 22, 170*

Indonesia

In some crises, bank closures may be more effective than resolution efforts *May 22, 166*

Jakarta seminar on decentralization draws lessons from experiences of other countries *May 8, 153*

Review focuses on dynamics of banking crises, lessons that have been learned *Jan 24, 24*

Industrial countries

Industrial, developing countries must act rapidly to reduce world poverty significantly by 2015 *Jul 3, 209*

Inflation targeting

Experience yields practical suggestions for emerging market countries *Oct 23, 348*

Participants agree on value of inflation targets as tool to promote medium-term price stability *Apr 3, 103*

Inflation Targeting: What Is the Meaning of the Bottom of the Band?

Inflation target bands must be carefully designed to avoid sending confusing signals to markets *Feb 7, 37*

Institute of International Finance (IIF)

IIF sees net private capital flows to emerging markets rebounding in 2000 *Feb 7, 45*

Institute of International Finance assesses data release practices *Jan 24, 29*

Inter-American Development Bank (IDB)

IMF, World Bank, IDB, and CAF to propose $2 billion support package for Ecuador *Mar 20, 94*

International Capital Markets

Staff report sees easing of global credit concerns, although risk of rise in U.S. inflation persists *Sep 11, 285*

International cooperation

Financial leaders pledge to cooperate in meeting policy challenges of twenty-first century *Nov 6, 353*

International finance

Alan Blinder draws seven key lessons for international finance from tumultuous 1990s *Nov 20, 383*

International Monetary and Financial Committee (IMFC)

IMFC reaffirms benefits of open world economy, urges all countries to move ahead with poverty reduction strategies *Apr 24, 113*

International Monetary and Financial Committee to hold first meeting on April 16 *Apr 3, 97*

Communiqués

Ministers reiterate central role for IMF, call for sharper focus on core areas of responsibility *Oct 9, 314*

Ministers urge donors to meet commitments of financial support for HIPC initiative *Oct 9, 318*

Participants welcome signs of economic recovery and progress on adapting IMF facilities *Apr 24, 119*

Press conferences

Brown, Fischer respond to questions on IMF role, discuss progress on debt relief efforts *Apr 24, 116*

Brown reports committee reviewed outlook, financial sector reform, and oil prices *Oct 9, 310*

IMFC, Development Committee emphasize that debt relief should lead to poverty reduction *Oct 9, 312*

INTERNATIONAL MONETARY FUND (IMF)

IMF and the GCC *Jun 19, 198*

IMF begins to publish quarterly reports on emerging market financing *Aug 14, 272*

IMF financial information on the web *Sep 11, 295*

IMF invites comments on textbook on national accounts compilation *Apr 3, 102*

IMF support focuses on participatory approach, 'inclusive growth' *Jun 19, 193*

IMF urged to strike a balance between liquidity injections and moral hazard *Jun 19, 206*

IMF, World Bank need to develop political constituency at home, focus on poverty reduction *Apr 24, 142*

Access limits

Access limits are guided by quotas *Sep 2000, S12*

Adjustment programs

Participants discuss ways to enhance effectiveness of IMF-supported adjustment programs *Jan 24, 27*

Annual Meetings

Governors to gather amid improved outlook, will focus on sustaining growth, fighting poverty *Sep 11, 285*

Manuel of South Africa will chair Annual Meetings *Sep 11, 286*

Poverty seen as greatest challenge of new century despite improved global environment *Oct 23, 341*

Prague Annual Meetings focus on issues of globalization and poverty reduction; Köhler presents his vision for the IMF *Oct 9, 301*

Appointments

Horiguchi to head Asia Pacific Department; Ahmed to coordinate assistance to poorest *Feb 7, 40*

IMF appoints Flemming Larsen as new Director of Europe Office *Apr 24, 138*

Ter-Minassian to head Fiscal Affairs Department *Dec 11, 388*

Articles of Agreement

Articles of Agreement shape IMF structure *Sep 2000, S6*

Balance of Payments Committee

Committee discusses means of improving countries' balance of payments statistics *Nov 20, 376*

Chronology

IMF adapts and expands operations to meet member countries' changing needs *Sep 2000, S27*

Conditionality

Members commit to policy reforms in exchange for IMF advice and financial support *Sep 2000, S14*

Conferences

Conference on fiscal decentralization addresses preconditions and country experiences *Dec 11, 394*

Data users and compilers search for consensus on statistics initiatives, resource implications *Mar 20, 81*

Moscow conference participants discuss investment climate and growth prospects *May 8, 145*

Policymakers face major challenges in tracking and limiting spread of financial contagion *Mar 6, 71*

Sugisaki outlines new initiatives in IMF-Caribbean cooperation *Mar 6, 68*

Contingent Credit Lines (CCL)

Fischer outlines role for IMF's improved Contingent Credit Lines Facility *Dec 11, 389*

Debt strategy

IMF involvement designed to help debtor countries achieve durable growth *Sep 2000, S17*

Economic Forums

Despite trend toward fewer currencies, a single world currency seems unlikely in near future *Dec 11, 391*

Economic Forum will discuss issues of currency integration, single currency *Nov 6, 364*

Effectiveness

AEA sessions discuss emerging markets, the euro, and transition economies *Jan 24, 17*

Evaluation Office

IMF Executive Board discusses making independent Evaluation Office operational *Aug 28, 273*

Executive Board

Executive Board to focus on benefits of globalization, IMF lending facilities *Dec 11, 396*

Fischer, Koch-Weser, Sakakibara are nominated for position of next IMF Managing Director *Mar 6, 65*

IMF Executive Board *Sep 2000, S6*

IMF Executive Board adopts resolution of appreciation for Michel Camdessus *Feb 21, 55*

IMF Executive Board approves Evaluation Office terms of reference *Oct 9, 307*

IMF Executive Board discusses making independent

Shigemitsu Sugisaki, IMF Deputy Managing Director

Evaluation Office operational *Aug 28, 273*
IMF Executive Board receives nomination of Horst Köhler for Managing Director *Mar 20, 81*
IMF Executive Board receives nominations for Managing Director, conducts straw poll *Mar 6, 67*
IMF Executive Board reviews data provided by member countries for IMF surveillance *Aug 14, 271*
IMF Executive Board reviews Pakistan's misreporting, remedial steps *May 8, 153*
IMF Executive Board selects Horst Köhler to serve as IMF Managing Director *Apr 3, 97*
New Executive Directors elected *Oct 9, 313*
Work program to focus on key areas of responsibility, future role of IMF *Jun 5, 183*

Facilities

IMF financing helps members pursue sound policies and correct payments problems *Sep 2000, S11*
New facility emphasizes poverty reduction and growth in poorest member countries *Sep 2000, S16*

Financial resources

IMF may borrow from members or their central banks to supplement its ordinary resources *Sep 2000, S22*

Financial transactions plan

Financial transactions plan *Sep 2000, S22*

General Data Dissemination System (GDDS)

IMF's General Data Dissemination System enters operational phase *Jun 5, 177*

Gold sales

IMF completes first off-market gold sales *Jan 10, 3*

Governance

Good governance is essential to countries' continued economic prosperity *Sep 2000, S21*

Stanley Fischer, IMF First Deputy Managing Director

Heavily Indebted Poor Countries (HIPC) Initiative

Developing country representatives call for increased support for HIPC Initiative *Apr 24, 129*
Ministers urge donors to meet commitments of financial support for HIPC initiative *Oct 9, 318*
Senegal to receive $800 million in debt-service relief *Jul 3, 220*
Three countries to benefit from enhanced HIPC *Feb 21, 49*
U.S. action on debt relief is welcomed, enables IMF to meet contribution to HIPC *Nov 6, 365*

Issues Briefs

Issues Briefs offer topical analyses of economic issues for nonspecialists *Jul 3, 219*

Lending

Executive Board to focus on benefits of globalization, IMF lending facilities *Dec 11, 396*
IMF completes second review under Stand-By credit for Turkey, releases $295 million *Jul 17, 234*
IMF lending declines as recovery takes hold *Feb 7, 33*
Participants address issues of IMF lending, poverty, and exchange rate regimes *Nov 20, 369*

Liquidity position

Usable resources rise amid global recovery as members' repayments exceed new drawings *Sep 2000, S23*

News Briefs

IMF completes Mexico review, approves $1.2 billion credit *Apr 3, 109*
IMF completes Mozambique review, approves $50 million loan *Apr 3, 110*
IMF completes second review under Stand-By credit for Turkey, releases $295 million *Jul 17, 234*
IMF Executive Board reviews Pakistan's misreporting, remedial steps *May 8, 153*
IMF responds to allegations about Ukraine's use of international reserves, outlines remedial actions *Mar 20, 86*
IMF willing to augment credit to Mozambique *Mar 20, 85*
IMF, World Bank, IDB, and CAF to propose $2 billion support package for Ecuador *Mar 20, 94*
Toronto Centre for Financial Sector Supervision signs cooperation agreement with IMF *Apr 3, 112*
U.S. action on debt relief is welcomed, enables IMF to meet contribution to HIPC *Nov 6, 365*

Overdue payments

IMF strategy stresses prevention, cooperation *Sep 2000, S24*

Poverty Reduction and Growth Facility (PRGF)

Uganda is first country to receive assistance under Poverty Reduction and Growth Facility *Jan 10, 1*

Press briefings

Exchange rate regime depends on circumstances, underlying policy support, IMF study finds *May 8, 148*

Press conferences

Köhler addresses range of issues facing IMF, strategy for global economic reform *Apr 3, 98*
Köhler discusses activities of first weeks in office, outlines "double track" for forthcoming agenda *Jun 5, 178*
Köhler seeks to place current reform initiatives into new "vision about the future" of the IMF *Jun 5, 177*

Press Releases

IMF approves $7.2 billion three-year Stand-By credit for Argentina *Mar 20, 93*
IMF approves Stand-By credit for Nigeria in support of economic program *Aug 14, 263*
IMF Executive Board receives nominations for Managing Director, conducts straw poll *Mar 6, 67*

IMF Executive Board selects Horst Köhler to serve as IMF Managing Director *Apr 3, 97*
IMF, World Bank endorse country-owned poverty-reduction strategies *Jan 10, 3*
Senegal to receive $800 million in debt-service relief *Jul 3, 220*
Turkey to receive $4 billion Stand-By credit to support economic program *Jan 10, 14*
Uganda is first country to receive assistance under Poverty Reduction and Growth Facility *Jan 10, 1*

Public Information Notices (PINs)

IMF adopts two-stage approach to strengthen safeguards on use of its resources *Apr 24, 134*

Publications (see publications box, page 409)

Quotas

Access limits are guided by quotas *Sep 2000, S12*
IMF issues external report on quota formulas *Oct 9, 308*
Quotas define members' voting and borrowing rights with IMF *Sep 2000, S9*
What are quotas? *Sep 2000, S9*

Reforms

As world economy strengthens, IMF institutes reforms, transforms way it conducts operations *Sep 2000, S1*

Research Conference

First Annual IMF Research Conference will be held in Washington *Nov 6, 364*
Participants address issues of IMF lending, poverty, and exchange rate regimes *Nov 20, 369*

Reserves

IMF adds annual net income to its reserves *Sep 2000, S24*
SDR supplements existing reserves and constitutes IMF's unit of account *Sep 2000, S26*

Role

Brown, Fischer respond to questions on IMF role, discuss progress on debt relief efforts *Apr 24, 116*
Camdessus outlines agenda for IMF at start of the twenty-first century *Feb 7, 33*
Good governance is essential to countries' continued economic prosperity *Sep 2000, S21*

IMF publications reviewed

The following publications were discussed in the *IMF Survey* in 2000:

A Better World for All Jul 3, 209
Country Experiences with the Use and Liberalization of Capital Controls Jan 24, 31
Determinants of Barter in Russia: An Empirical Analysis Nov 20, 381
East Timor: Establishing the Foundations of Sound Macroeconomic Management Aug 28, 276
Emergency Liquidity Support Facilities Jun 19, 203
Emerging Market Financing: Quarterly Report on Developments and Prospects Aug 14, 272
Exchange Rate Regimes in an Increasingly Integrated World Economy May 8, 148
Exchange Rate Regimes in Selected Advanced Transition Economies—Coping with Transition, Capital Flows, and EU Accession Jun 5, 188
Has the Nature of Crises Changed? A Quarter Century of Currency Crises in Argentina Feb 7, 46
Improving Governance and Fighting Corruption in the Baltic and CIS Countries: The Role of the IMF Feb 21, 57
Inflation Targeting: What Is the Meaning of the Bottom of the Band? Feb 7, 37
International Capital Markets Sep 11, 285
Intervention in Banks During Banking Crises: The Experience of Indonesia May 22, 166
Japan: Selected Issues Oct 23, 337
The Japanese Banking Crisis of the 1990s: Sources and Lessons Mar 20, 87
Macroprudential Indicators of Financial System Soundness Jul 3, 213
The Netherlands: Transforming a Market Economy Jan 10, 4
On the Fast Track to EU Accession: Macroeconomic Effects and Policy Challenges for Estonia Feb 7, 42
People's Republic of China—Hong Kong Special Administrative Region: Selected Issues and Statistical Appendix Jun 19, 207
Philippines: Toward Sustainable and Rapid Growth May 8, 158
Regulation of Withdrawals in Individual Account Systems Jan 10, 12
Results of the 1997 Coordinated Portfolio Investment Survey Feb 7, 41
Retarding Short-Term Capital Inflows Through Withholding Tax May 22, 168
The "Soaring Eagle": Anatomy of the Polish Take-Off in the 1990s Mar 20, 90
Tax Policy for Emerging Markets: Developing Countries Jul 3, 209
Two Approaches to Resolving Nonperforming Assets During Financial Crises Apr 3, 106
What Should IMF Macroeconomists Know About Health Care Policy: A Primer Sep 11, 296
World Economic Outlook Apr 24, 132; May 22, 170 and 175; Oct 9, 335
The Yen-Dollar Rate: Have Interventions Mattered? Jul 31, 254

Ministers reiterate central role for IMF, call for sharper focus on core areas of responsibility *Oct 9, 314*
Work program to focus on key areas of responsibility, future role of IMF *Jun 5, 183*

Seminars

A well-regulated financial sector is key, but solutions must be tailored to country needs *Jun 19, 200*
Cecchetti argues asset price considerations should play role in shaping monetary policy *Oct 23, 346*
China and IMF work together to strengthen statistics in economic analysis and policy *Nov 6, 356*
Countries need to assess domestic objectives in deciding extent of global economic integration *Jun 5, 191*
Development, monetary and financial issues are focus of wide-ranging discussions *Oct 23, 339*
Dollarization debate needs to be framed in frank examination of options, Calvo counsels *May 22, 164*
Dornbusch offers advice on role of countries' exchange rate policies *Jul 31, 249*
Emerging markets face a cautiously upbeat future; sound policy and improved information are key *Mar 6, 75*
Financial consultant calls for better regulation, improved standards for offshore centers *Jul 3, 222*
Frankel challenges current consensus on need for pure fixed or floating exchange rate regimes *Aug 28, 273*
Jakarta seminar on decentralization draws lessons from experiences of other countries *May 8, 153*
Krueger says "delinking" future financial crises from payments crises could reduce costs *Apr 24, 139*
McKinnon says long-term peg could help reduce incidence of crises for emerging markets *Aug 28, 279*
Mishkin weighs merits of monetary options in developed and emerging market countries *Nov 6, 353*
Participants agree on value of inflation targets as tool to promote medium-term price stability *Apr 3, 103*
Political constraints need to be taken into account in design of transition strategy *Jul 17, 231*
Seminar participants call for enhanced partnership between Zambia and IMF *May 22, 161*

Social dimension of programs

Countries with IMF-supported programs raise public social spending, tackle poverty *Sep 2000, S15*

Special Data Dissemination Standard (SDDS)

Countries publish more detailed international reserves data on Internet *Jul 3, 221*

Special Drawing Rights (SDRs)

IMF announces new valuation for SDR, modifies composition of basket *Nov 6, 365*
SDR supplements existing reserves and constitutes IMF's unit of account *Sep 2000, S26*

Standards and codes

Codes and standards *Jul 31, 248*
IMF–World Bank team visits Asia to discuss international standards and codes *Jul 31, 247*
Outreach efforts on standards and codes stress consultation and inclusiveness *Aug 14, 257*

Surveillance

Group of Seven finance ministers urge IMF to strengthen surveillance, reform lending facilities *Jul 17, 225*
IMF Executive Board reviews data provided by member countries for IMF surveillance *Aug 14, 271*
Köhler says surveillance and crisis prevention should be at center of IMF activities *Oct 9, 303*

Technical assistance

Pacific Island countries benefit from a "technical assistance experiment in action" *Jan 10, 15*
Policy transparency, observance of standards improve surveillance *Sep 2000, S7*
Technical assistance activities expand in response to member countries' needs *Sep 2000, S19*

Transparency

Camdessus cites success of increased transparency, calls country ownership IMF's 'ultimate objective' *Feb 21, 53*
Policy transparency, observance of standards improve surveillance *Sep 2000, S7*
Transparency at the IMF *Sep 2000, S8*

Use of resources

IMF adopts two-stage approach to strengthen safeguards on use of its resources *Apr 24, 134*

Intervention in Banks During Banking Crises: The Experience of Indonesia

In some crises, bank closures may be more effective than resolution efforts *May 22, 166*

Investment

IMF publishes first comprehensive survey of global portfolio investment *Feb 7, 41*

Japan

Deregulation, weak corporate governance contributed to systemic problems *Mar 20, 87*
Implications of aging population will pose crucial policy issues for Japanese authorities *Oct 23, 337*

The Japanese Banking Crisis of the 1990s: Sources and Lessons

Deregulation, weak corporate governance contributed to systemic problems *Mar 20, 87*

Keen, Michael

VATs are appropriate for wide range of economies, but certain preconditions are vital for success *May 8, 155*

Koch-Weser, Caio

Fischer, Koch-Weser, Sakakibara are nominated for position of next IMF Managing Director *Mar 6, 65*

Köhler, Horst *see* **Managing Director of the IMF**

Korea

Korea's crisis resolution strategy aims to restore confidence and promote sustained recovery *Mar 6, 77*

Krueger, Anne O.

Krueger says "delinking" future financial crises from payments crises could reduce costs *Apr 24, 139*

Larsen, Flemming

IMF appoints Flemming Larsen as new Director of Europe Office *Apr 24, 138*

Latin America

IMF Managing Director Horst Köhler visits countries of Latin America *May 22, 161*

Libreville summit

At economic summit, African leaders sign joint declaration pledging to fight poverty *Jan 24, 17*

Joint declaration of Libreville economic summit *Jan 24, 18*

Loser, Claudio

Caribbean countries face both challenges and opportunities as they pursue integration *Mar 6, 65*

Macroprudential Indicators of Financial System Soundness

Macroprudential indicators can play crucial role in measuring health of financial systems *Jul 3, 213*

Malaysia

Malaysia fashions own path to recovery, looks to strengthen growth *Aug 28, 282*

Managing Director of the IMF

Camdessus pays tribute to former department head Manuel Guitián *Feb 21, 61*

Camdessus years marked by progressive process of harnessing globalization benefits for all members *Feb 2000, SS1*

Horst Köhler is IMF's eighth Managing Director *Sep 2000, S32*

IMF Executive Board adopts resolution of appreciation for Michel Camdessus *Feb 21, 55*

IMF Executive Board establishes working group to review selection process of Managing Director *Jul 17, 228*

IMF Executive Board receives nomination of Horst Köhler for Managing Director *Mar 20, 81*

IMF Managing Director Horst Köhler visits countries of Latin America *May 22, 161*

IMF Managing Director visits Africa, sees window for countries to move ahead with development *Jul 17, 225*

IMF under the leadership of Michel Camdessus *Feb 2000, SS2*

Köhler stresses importance of "vibrant" private sector for growth in Africa *Nov 6, 364*

Köhler to ask IMF Executive Board to approve $10 billion in support of Turkey *Dec 11, 385*

Köhler to take office on May 1 *Apr 24, 115*

Köhler urges Europeans to focus on reforms, clarify enlargement process *Nov 20, 370*

Köhler welcomes strengthening of Argentina's economic program *Nov 20, 372*

Addresses

Camdessus outlines agenda for IMF at start of the twenty-first century *Feb 7, 33*

In farewell address, Managing Director calls for 'reinvigorated multilateralism' to humanize globalization and combat poverty *Feb 21, 49*

In Paris, Köhler calls for continued vigilance and greater focus on crisis prevention *Jun 5, 180*

Köhler assumes office with promise to tackle issues of priority for world economy *May 8, 145*

Köhler meets with Asian leaders, urges continued reforms to promote stability and growth *Jun 19, 193*

Köhler says surveillance and crisis prevention should be at center of IMF activities *Oct 9, 303*

Köhler says that IMF must adapt and reform to meet needs of evolving global environment *Aug 14, 257*

Köhler stresses importance of "vibrant" private sector for growth in Africa *Nov 6, 364*

Köhler stresses need to work together to ensure that globalization benefits all *Oct 9, 321*

Köhler urges Europeans to focus on reforms, clarify enlargement process *Nov 20, 370*

Managing Director's speech to UNCTAD *Feb 21, 50*

Michel Camdessus honored *Jun 19, 204*

Text of Managing Director's Press Club speech *Aug 14, 258*

Transition countries must face triple challenges of corruption, role of state, external viability *Nov 20, 369*

Interviews

Camdessus reviews main priorities for future of international monetary, financial system *Jan 10, 1*

Press conferences

Camdessus cites success of increased transparency, calls country ownership IMF's 'ultimate objective' *Feb 21, 53*

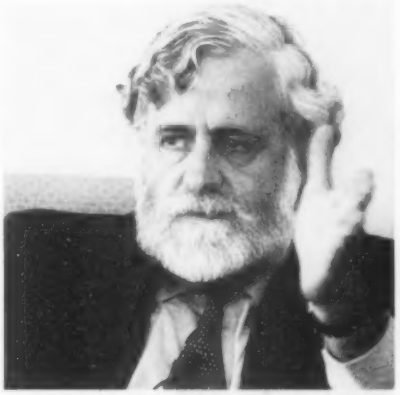

Eduardo Aninat, IMF Deputy Managing Director

Köhler addresses range of issues facing IMF, strategy for global economic reform *Apr 3, 98*
Köhler discusses activities of first weeks in office, outlines "double track" for forthcoming agenda *Jun 5, 178*
Köhler seeks to place current reform initiatives into new "vision about the future" of the IMF *Jun 5, 177*
Köhler, Wolfensohn issue joint statement on roles of IMF and World Bank *Sep 11, 290*
Köhler, Wolfensohn stress spirit of cooperation as asset in making globalization work for all *Oct 9, 323*
Managing Director responds to questions from press *Aug 14, 261*
Transition countries must face triple challenges of corruption, role of state, external viability *Nov 20, 369*

Selection process

Fischer, Koch-Weser, Sakakibara are nominated for position of next IMF Managing Director *Mar 6, 65*
IMF Executive Board establishes working group to review selection process of Managing Director *Jul 17, 228*
IMF Executive Board receives nominations for Managing Director, conducts straw poll *Mar 6, 67*
IMF Executive Board selects Horst Köhler to serve as IMF Managing Director *Apr 3, 97*
Prague Annual Meetings focus on issues of globalization and poverty reduction; Köhler presents his vision for the IMF *Oct 9, 301*

MANUEL, TREVOR

Manuel calls for help in closing poverty gap so all can share in benefits of globalization *Oct 9, 306*
Manuel of South Africa will chair Annual Meetings *Sep 11, 286*

MAURITANIA

Three countries to benefit from enhanced HIPC *Feb 21, 49*

MCKINNON, RONALD

McKinnon says long-term peg could help reduce incidence of crises for emerging markets *Aug 28, 279*

MEXICO

IMF completes Mexico review, approves $1.2 billion credit *Apr 3, 109*
Review focuses on dynamics of banking crises, lessons that have been learned *Jan 24, 24*

MILITARY SPENDING

Military expenditures stabilize during 1999; variations persist in different regions *May 22, 175*

MISHKIN, FREDRIC S.

Mishkin weighs merits of monetary options in developed and emerging market countries *Nov 6, 353*

MONETARY ISSUES

Development, monetary and financial issues are focus of wide-ranging discussions *Oct 23, 339*

MONETARY POLICY

Cecchetti argues asset price considerations should play role in shaping monetary policy *Oct 23, 346*

MOZAMBIQUE

IMF completes Mozambique review, approves $50 million loan *Apr 3, 110*
IMF willing to augment credit to Mozambique *Mar 20, 85*

MUMSSEN, CHRISTIAN

Noncash transactions increase in Russia after transition to market economy *Nov 20, 381*

MUSSA, MICHAEL

Exchange rate regime depends on circumstances underlying policy support, IMF study finds *May 18, 148*

NATIONAL ACCOUNTS

IMF invites comments on textbook on national accounts compilation *Apr 3, 102*

THE NETHERLANDS: TRANSFORMING A MARKET ECONOMY

Netherlands used "textbook policies," broad public support to sustain growth, create jobs *Jan 10, 4*

NIGERIA

IMF approves Stand-By credit for Nigeria in support of economic program *Aug 14, 263*

ODLING-SMEE, JOHN

Healthy private sector, rule of law, accountability are key in transition to market economy *Sep 11, 289*

OFFICIAL DEVELOPMENT ASSISTANCE

Official development assistance rises, although few countries meet UN target *May 22, 172*

OFFSHORE FINANCIAL CENTERS

Financial consultant calls for better regulation, improved standards for offshore centers *Jul 3, 222*

OIL PRICES

Brown reports committee reviewed outlook, financial sector reform, and oil prices *Oct 9, 310*
GCC countries pursue reforms to diversify and to reduce vulnerability to oil price fluctuation *Jun 19, 197*
Global economy continues to strengthen, but higher oil prices and imbalances raise concerns *Oct 9, 335*
Ministers see prospects for continued expansion, but express concern at impact of oil price rise *Oct 9, 328*

On the Fast Track to EU Accession: Macroeconomic Effects and Policy Challenges for Estonia

Economic integration poses policy challenges to countries seeking EU accession *Feb 7, 42*

Organization for Economic Cooperation and Development (OECD)

Industrial, developing countries must act rapidly to reduce world poverty significantly by 2015 *Jul 3, 209*

Official development assistance rises, although few countries meet UN target *May 22, 172*

Pacific Financial Technical Assistance Centre

Pacific island countries receive help in strengthening financial sectors *Mar 6, 67*

Pacific Island countries

Pacific Island countries benefit from a "technical assistance experiment in action" *Jan 10, 15*

Pacific island countries receive help in strengthening financial sectors *Mar 6, 67*

Pakistan

IMF Executive Board reviews Pakistan's misreporting, remedial steps *May 8, 153*

Palmason, Axel

Report's director defines need for accountability, ownership of structural adjustment programs *Sep 11, 294*

Pension system

Move to defined-contribution pension system will change government's regulatory role *Jan 10, 12*

People's Republic of China—Hong Kong Special Administrative Region: Selected Issues and Statistical Appendix

Hong Kong SAR projected to see significant effects from China's WTO accession *Jun 19, 207*

Per Jacobsson address

Tošovský reviews lessons learned from transition, indicates process is still incomplete *Oct 23, 337*

Philippines: Toward Sustainable and Rapid Growth

After escaping effects of Asian crisis, Philippines must avoid return to past boom-bust cycles *May 8, 158*

Poland

Rapid economic recovery earns Poland recognition as East European 'tiger' *Mar 20, 90*

Poor

Integrating the poor into official legal system can unleash their economic potential *Nov 6, 360*

Poverty

At economic summit, African leaders sign joint declaration pledging to fight poverty *Jan 24, 17*

Countries with IMF-supported programs raise public social spending, tackle poverty *Sep 2000, S15*

Debt relief is designed to help poorest countries implement poverty reduction strategies *Dec 11, 385*

Developing country ministers warn protection could impede efforts to reduce poverty *Oct 9, 330*

IMF under the leadership of Michel Camdessus *Feb 2000, SS2*

IMF, World Bank endorse country-owned poverty-reduction strategies *Jan 10, 3*

IMF, World Bank need to develop political constituency at home, focus on poverty reduction *Apr 24, 142*

IMFC, Development Committee emphasize that debt relief should lead to poverty reduction *Oct 9, 312*

IMFC reaffirms benefits of open world economy, urges all countries to move ahead with poverty reduction strategies *Apr 24, 113*

In farewell address, Managing Director calls for 'reinvigorated multilateralism' to humanize globalization and combat poverty *Feb 21, 49*

Indian reforms spark gains, but more are needed to sustain higher growth and reduce poverty *May 22, 170*

Industrial, developing countries must act rapidly to reduce world poverty significantly by 2015 *Jul 3, 209*

International community collaborates on design of policies to promote poverty reduction *Jul 3, 211*

Leaders call for cooperative effort to reduce debt and poverty, promote growth, liberalize trade *Jul 31, 241*

Managing Director's speech to UNCTAD *Feb 21, 50*

Manuel calls for help in closing poverty gap so all can share in benefits of globalization *Oct 9, 306*

Ministers stress importance of trade for poverty reduction and development *Apr 24, 124*

New facility emphasizes poverty reduction and growth in poorest member countries *Sep 2000, S16*

Participants address issues of IMF lending, poverty, and exchange rate regimes *Nov 20, 369*

Poverty seen as greatest challenge of new century despite improved global environment *Oct 23, 341*

Prague Annual Meetings focus on issues of globalization and poverty reduction; Köhler presents his vision for the IMF *Oct 9, 301*

Price stability

Participants agree on value of inflation targets as tool to promote medium-term price stability *Apr 3, 103*

Private sector

Healthy private sector, rule of law, accountability are key in transition to market economy *Sep 11, 289*

Köhler stresses importance of "vibrant" private sector for growth in Africa *Nov 6, 364*

Private sector involvement is important element in reform of international monetary system *Jul 31, 241*

Public debt management

Guidelines help countries reduce their vulnerability to external financial stocks *Aug 14, 266*

Ramaswamy, Ramana

Interventions have had small, but persistent, effects on yen-dollar rate *Jul 31, 254*

Regulation of Withdrawals in Individual Account Systems

Move to defined-contribution pension system will change government's regulatory role *Jan 10, 12*

Results of the 1997 Coordinated Portfolio Investment Survey

IMF publishes first comprehensive survey of global portfolio investment *Feb 7, 41*

Retarding Short-Term Capital Inflows Through Withholding Tax

Withholding tax may offer effective means to discourage volatile short-term capital flows *May 22, 168*

Rodrik, Dani

Countries need to assess domestic objectives in deciding extent of global economic integration *Jun 5, 191*

Russia

Review focuses on dynamics of banking crises, lessons that have been learned *Jan 24, 24*

Moscow conference participants discuss investment climate and growth prospects *May 8, 145*

Noncash transactions increase in Russia after transition to market economy *Nov 20, 381*

Sakakibara, Eisuke

Fischer, Koch-Weser, Sakakibara are nominated for position of next IMF Managing Director *Mar 6, 65*

Samiei, Hossein

Interventions have had small, but persistent, effects on yen-dollar rate *Jul 31, 254*

Senegal

Senegal to receive $800 million in debt-service relief *Jul 3, 220*

Small states

Small states face special challenges as they seek integration with global economy *Jun 5, 185*

The "Soaring Eagle": Anatomy of the Polish Take-Off in the 1990s

Rapid economic recovery earns Poland recognition as East European 'tiger' *Mar 20, 90*

Social development

UN Social Summit adopts declaration on social development and action program *Jul 31, 252*

Geneva Declaration: a summary *Jul 31, 252*

Social spending

Rise in social spending under IMF programs continues, but benefits are unequal *Mar 20, 95*

Sturc Memorial Lecture

Alan Blinder draws seven key lessons for international finance from tumultuous 1990s *Nov 20, 383*

Sugisaki, Shigemitsu

Sugisaki outlines new initiatives in IMF-Caribbean cooperation *Mar 6, 68*

Sugisaki reviews issues and reforms that have absorbed the IMF over past 15 years *Jul 3, 215*

Sundararajan, V.

Outreach efforts on standards and codes stress consultation and inclusiveness *Aug 14, 257*

Swaziland

Faced with large human losses, Swaziland focuses on controlling HIV/AIDS epidemic *Nov 6, 358*

System of National Accounts 1993

IMF invites comments on textbook on national accounts compilation *Apr 3, 102*

Tanzi, Vito

Developing countries face range of challenges in devising effective tax strategy *Jul 3, 209*

Taube, Günther

Economic integration poses policy challenges to countries seeking EU accession *Feb 7, 42*

Tax issues

VATs are appropriate for wide range of economies, but certain preconditions are vital for success *May 8, 155*

Withholding tax may offer effective means to discourage volatile short-term capital flows *May 22, 168*

Tax Policy for Emerging Markets: Developing Countries

Developing countries face range of challenges in devising effective tax strategy *Jul 3, 209*

TECHNOLOGY

Panelists agree technology developments are driving continued global economic expansion *Dec 11, 396*

TER-MINASSIAN, TERESA

Ter-Minassian to head Fiscal Affairs Department *Dec 11, 388*

TORONTO CENTRE FOR FINANCIAL SECTOR SUPERVISION

Toronto Centre for Financial Sector Supervision signs cooperation agreement with IMF *Apr 3, 112*

TOŠOVSKÝ, JOSEF

Tošovský reviews lessons learned from transition, indicates process is still incomplete *Oct 23, 337*

TRADE

Leaders call for cooperative effort to reduce debt and poverty, promote growth, liberalize trade *Jul 31, 241*

Ministers stress importance of trade for poverty reduction and development *Apr 24, 124*

TRANSITION ECONOMIES

AEA sessions discuss emerging markets, the euro, and transition economies *Jan 24, 17*

Healthy private sector, rule of law, accountability are key in transition to market economy *Sep 11, 289*

Tošovský reviews lessons learned from transition, indicates process is still incomplete *Oct 23, 337*

Transition countries must face triple challenges of corruption, role of state, external viability *Nov 20, 369*

Transition economies preparing for EU accession face challenges in choosing exchange rate regime *Jun 5, 188*

TRANSITION ISSUES

Political constraints need to be taken into account in design of transition strategy *Jul 17, 231*

TURKEY

IMF completes second review under Stand-By credit for Turkey, releases $295 million *Jul 17, 234*

Köhler to ask IMF Executive Board to approve $10 billion in support for Turkey *Dec 11, 385*

Turkey's disinflation program has positive impact, including fall in interest rates, gains in equities *Jul 17, 236*

Turkey to receive $4 billion Stand-By credit to support economic program *Jan 10, 14*

TWO APPROACHES TO RESOLVING NONPERFORMING ASSETS DURING FINANCIAL CRISES

Asset management policies can play key role in resolving financial crises *Apr 3, 106*

UGANDA

Three countries to benefit from enhanced HIPC *Feb 21, 49*

Uganda is first country to receive assistance under Poverty Reduction and Growth Facility *Jan 10, 1*

UKRAINE

IMF responds to allegations about Ukraine's use of international reserves, outlines remedial actions *Mar 20, 86*

National Bank of Ukraine releases Pricewaterhouse-Coopers report *Jul 17, 229*

UNITED NATIONS

IMF support aims to enhance participation by women in social and economic development *Jun 19, 202*

Economic and Social Council (ECOSOC)

Aninat outlines ways to integrate all countries into increasingly globalized economy *Jul 17, 227*

UN Social Summit adopts declaration on social development and action program *Jul 31, 252*

Millennium Summit

World leaders meet in New York to confront twenty-first century issues on a global scale *Oct 23, 351*

UN Conference on Trade and Development

FDI flows to India expanded in the 1990s *Apr 3, 111*

FDI is likely to exceed a trillion dollars in 2000; activity is driven by mergers and acquisitions *Nov 6, 367*

Foreign direct investment to Asia holds steady, although flows in individual countries vary *Feb 7, 48*

In farewell address, Managing Director calls for 'reinvigorated multilateralism' to humanize globalization and combat poverty *Feb 21, 49*

Managing Director's speech to UNCTAD *Feb 21, 50*

UN Development Program (UNDP)

Pacific Island countries benefit from a "technical assistance experiment in action" *Jan 10, 15*

Report's director defines need for accountability, ownership of structural adjustment programs *Sep 11, 294*

UNDP study reviews progress on human rights and convergence with human development *Sep 11, 293*

UN World Economic and Social Survey 2000

World export growth will increase in 2000, yet risks remain *Aug 14, 268*

UNITED STATES

Staff report sees easing of global credit concerns, although risk of rise in U.S. inflation persists *Sep 11, 285*

UN Secretary-General Kofi Annan

IMFSURVEY

Ian S. McDonald
Editor-in-Chief
Sara Kane
Deputy Editor
Sheila Meehan
Senior Editor
Elisa Diehl
Assistant Editor
Sharon Metzger
Senior Editorial Assistant
Lijun Li
Editorial Assistant
Joann Wheeler
Staff Assistant
Philip Torsani
Art Editor/Graphic Artist
Jack Federici
Graphic Artist

The *IMF Survey* (ISSN 0047-083X) is published in English, French, and Spanish by the IMF 23 times a year, plus an annual *Supplement on the IMF* and an annual index. Opinions and materials in the *IMF Survey* do not necessarily reflect official views of the IMF. Any maps used are for the convenience of readers, based on National Geographic's *Atlas of the World*, Sixth Edition; the denominations used and the boundaries shown do not imply any judgment by the IMF on the legal status of any territory or any endorsement or acceptance of such boundaries. Material from the *IMF Survey* may be reprinted, with due credit given. Address editorial correspondence to Current Publications Division, Room IS7-1100, IMF, Washington, DC 20431 U.S.A. Tel.: (202) 623-8585; or e-mail any comments to imfsurvey@imf.org. The *IMF Survey* is mailed first class in Canada, Mexico, and the United States, and by airspeed elsewhere. Private firms and individuals are charged $79.00 annually. Apply for subscriptions to Publication Services, Box X2001, IMF, Washington, DC 20431 U.S.A. Tel.: (202) 623-7430. Fax: (202) 623-7201; e-mail: publications@imf.org.

Watson, C. Maxwell

Netherlands used "textbook policies," broad public support to sustain growth, create jobs *Jan 10, 4*

Weber, René

Economic integration poses policy challenges to countries seeking EU accession *Feb 7, 42*

What Should IMF Macroeconomists Know About Health Care Policy: A Primer

Health sector's unique characteristics argue for right mix of government, private sector roles *Sep 11, 296*

Wolfensohn, James

Köhler, Wolfensohn issue joint statement on roles of IMF and World Bank *Sep 11, 290*

Köhler, Wolfensohn stress spirit of cooperation as asset in making globalization work for all *Oct 9, 323*

Wolfensohn calls on Governors to cooperate to build a more equitable world *Oct 9, 308*

Women in development

IMF support aims to enhance participation by women in social and economic development *Jun 19, 202*

Woo, David

Asset management policies can play key role in resolving financial crises *Apr 3, 106*

World Bank

IMF–World Bank team visits Asia to discuss international standards and codes *Jul 31, 247*

IMF, World Bank endorse country-owned poverty-reduction strategies *Jan 10, 3*

IMF, World Bank, IDB, and CAF to propose $2 billion support package for Ecuador *Mar 20, 94*

IMF, World Bank need to develop political constituency at home, focus on poverty reduction *Apr 24, 142*

Small states face special challenges as they seek integration with global economy *Jun 5, 185*

Annual Bank Conference on Development Economics (ABCDE)

New strategy emphasizes country ownership, comprehensive framework for development *May 8, 150*

IMF Headquarters building in Washington, D.C.

World Economic and Financial Survey Series

International Capital Markets

Staff report sees easing of global credit concerns, although risk of rise in U.S. inflation persists *Sep 11, 285*

World Economic Outlook

Global economy continues to strengthen, but higher oil prices and imbalances raise concerns *Oct 9, 335*

Indian reforms spark gains, but more are needed to sustain higher growth and reduce poverty *May 22, 170*

Military expenditures stabilize during 1999; variations persist in different regions *May 22, 175*

Report sees stronger recovery than anticipated but expresses concern at continuing imbalances *Apr 24, 132*

World Trade Organization (WTO)

Hong Kong SAR projected to see significant effects from China's WTO accession *Jun 19, 207*

Yen-Dollar Rate: Have Interventions Mattered?

Interventions have had small, but persistent, effects on yen-dollar rate *Jul 31, 254*

Zambia

Seminar participants call for enhanced partnership between Zambia and IMF *May 22, 161*

Zee, Howell

Developing countries face range of challenges in devising effective tax strategy *Jul 3, 209*

Withholding tax may offer effective means to discourage volatile short-term capital flows *May 22, 168*

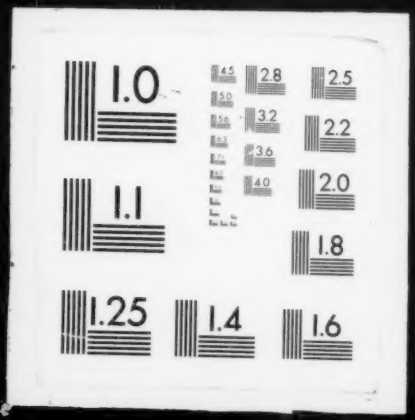
1.0
2.8
2.5
3.2
2.2
3.6
2.0
4.0
1.1
1.8
1.25
1.4
1.6